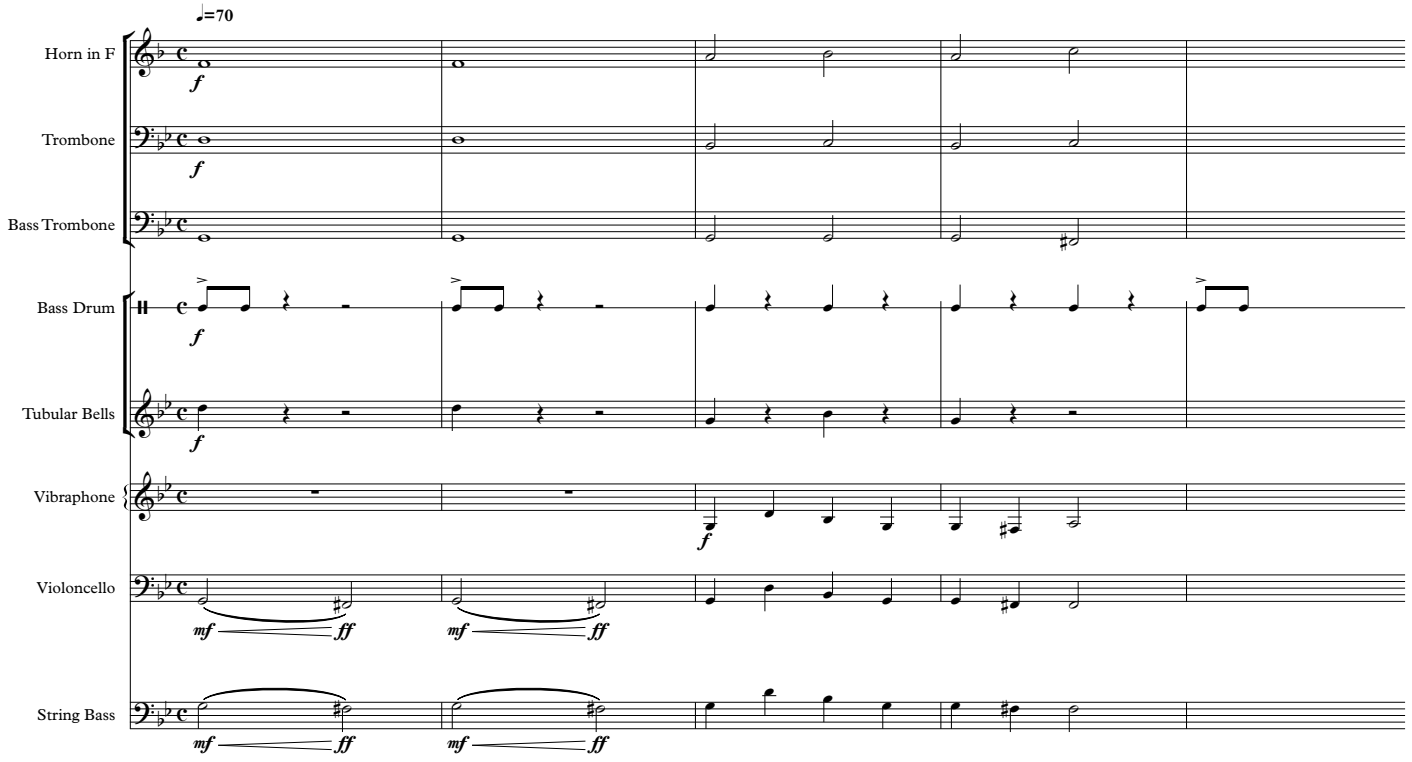Evil Villain Theme